



Sexy One Shoulder Tube Dress Backless Lace Up One Shoulder Short Dress

Our Product Introduction

for more products please visit us on stylishladydress.com

Basic Information

- Place of Origin: china
- Model Number: 3004
- Minimum Order Quantity: expand on
- Price: expand on



Product Specification

- Neckline: One Shoulder
- Sleeve Length: Sleeveless
- Length: Long, Short
- Waistline: Natural
- Occasion: Casual
- Dresses Length: Long, Short
- Size: S, M, L
- Decoration: None
- Craft: Lacing
- Fashion Element: Backless
- Highlight: Sexy One Shoulder Tube Dress,
One Shoulder Tube Dress Backless,
Lace Up One Shoulder Short Dress

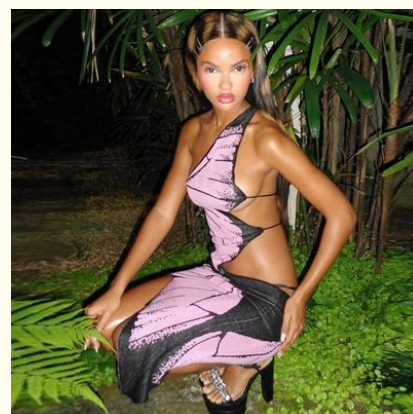

More Images

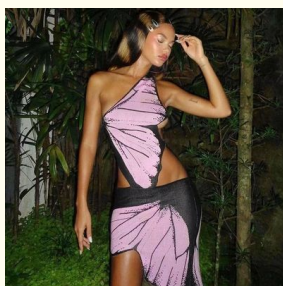
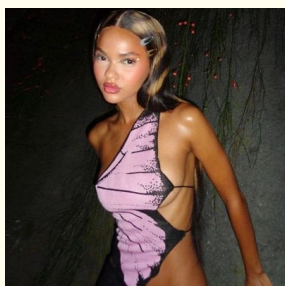

Product Description

Sexy backless lace-up one-shoulder short dress

Technical Parameters:

Product Name	One Shoulder Tube Dress
Neckline	One Shoulder
Style	One Shoulder
Size	S,M,L
Length	Long,Short
Waistline	Natural
Color	Customizable
Pattern Type	Solid
Decoration	None
Dresses Length	Long,Short

Product Description:

This fashionable one shoulder tube dress is a must-have for stylish ladies who love to stay ahead of the trend. With its sleeveless design and one shoulder silhouette, this dress is sure to turn heads. It's available in both long and short lengths, so you can pick the one that best suits your style. Plus, the dress is perfect for all seasons—from spring to summer and autumn. And, with no decorations, you can easily accessorize it with your favorite jewelry, shoes, and handbag to create a look that's as sexy and slip as you are.



Features:

Product Name: One Shoulder Tube Dress

Material: Cotton,polyester Fiber

Sleeve Length: Sleeveless

Length: Long,Short

Waistline: Natural

Keywords: fashion dress for women, new dress styles for ladies, new dress styles for ladies

Applications:

Are you looking for trendy and beautiful dresses for women? Look no further than the One Shoulder Tube Dress! This stylish dress is made from high quality materials and is available in a variety of different colors, so you can customize it to fit your own personal style. The length can be adjusted to be either long or short to fit your individual needs. And the waistline is natural, making it comfortable and flattering for any body type. This dress is perfect for wearing in the Spring, Summer, or Autumn, and is sure to make you the center of attention at any event.

Customization:

Trends Ladies Dress - One Shoulder Tube Dress

Place of Origin: China

Pattern Type: Solid

Size: S, M, L

Waistline: Natural

Dresses Length: Long, Short

This One Shoulder Tube Dress is the perfect fashion style for women. Look stylish and stay comfortable in this trendy and stylish clothes for women.

FAQ:

Q1: What is the Place of Origin for the One Shoulder Tube Dress?

A1: The Place of Origin for the One Shoulder Tube Dress is China.

Q2: What material is the One Shoulder Tube Dress made from?

A2: The One Shoulder Tube Dress is made from a polyester and spandex blend.

Q3: What sizes is the One Shoulder Tube Dress available in?

A3: The One Shoulder Tube Dress is available in sizes small, medium and large.

Q4: What colors is the One Shoulder Tube Dress available in?

A4: The One Shoulder Tube Dress is available in black, white, and red.

Q5: How should I care for my One Shoulder Tube Dress?

A5: For best results, it is recommended to machine wash the One Shoulder Tube Dress on a delicate cycle and hang it to dry.

VINAS DRESS Guangzhou Vinas clothing technology Co., LTD

 15827133024

 leopeng15827133024@gmail.com

 stylishladydress.com

Building F, No. 3 Nanpu Nanguai Road, Luopu Street, Panyu District, Guangzhou City